

500 rods

Barber Land

34 rods

Watts

N 8° 59' W

Watts Land

34 rods

Barber's

Nov. 1809

Record 29th Nov 1809 of (for 10¢ paid) delivered Barber

Barber's
Deed from
Watts from 1809
cont 100 rods for 10¢ paid
date 21. Nov 1809

subd land out into James Barber
a tract of land containing
hundred acres situate on the W
of the Blaine Creek - bounded by N
side, SE by the Watts. NW by Barber
Barber & Wilsons land, and with link for
marks as the above plat represents -

W. Moore

Barber's Deed from Watts from 1809 cont 100 rods for 10¢ paid date 21. Nov 1809

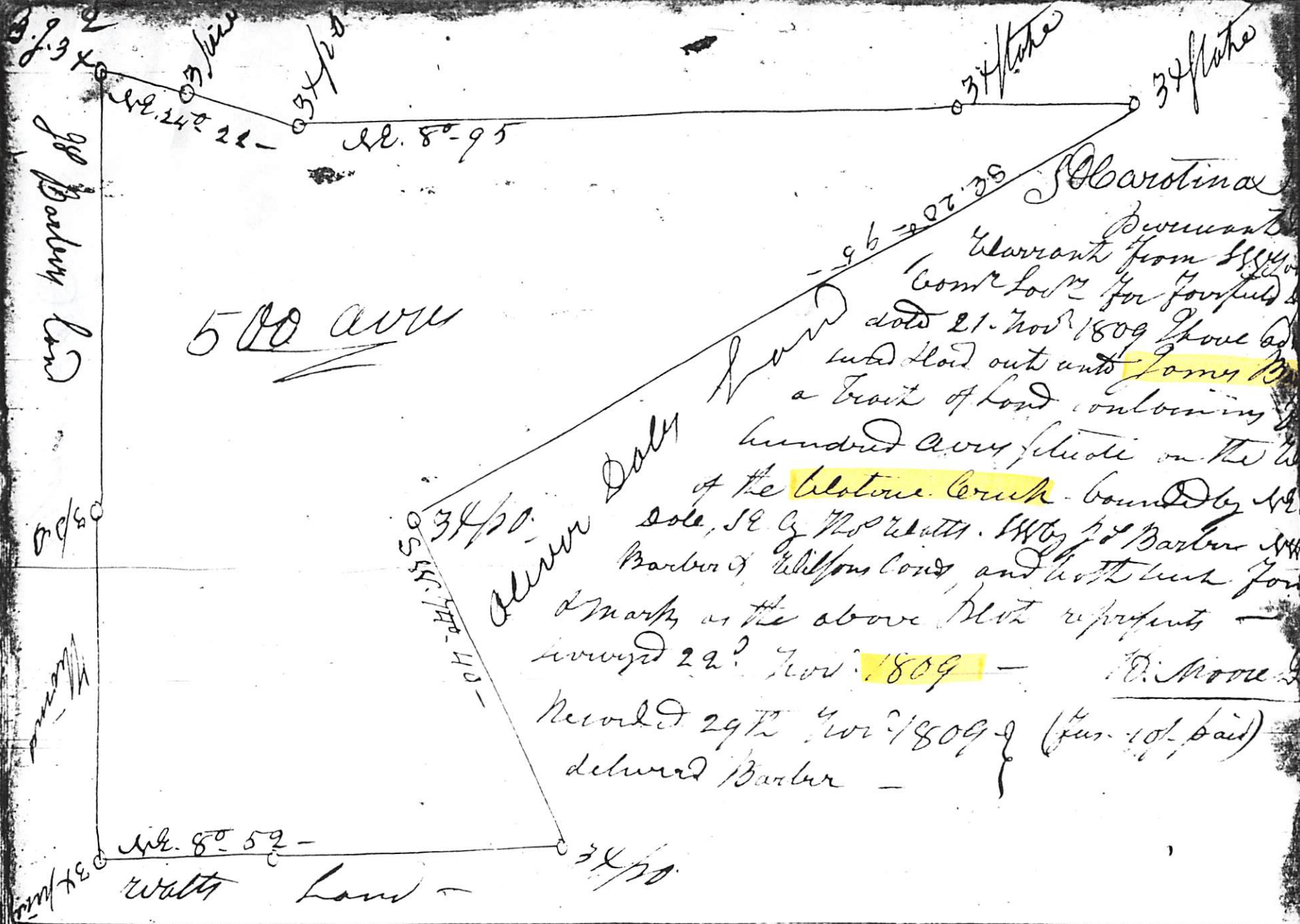

J. Carolina
 Warrant from S. S. Moore
 Com^r Lot^y for four parts
 date 21. Nov^r 1809 above ad
 subd land out unto James B
 a tract of land containing
 hundred avr, situate on the
 of the Waltz Creek - bounded by
 sole, SE of the Warrant. NW of J. Barber
 Barber & Walton's land, and north line for
 & marks as the above Plat represents -
 surveyed 22^d Nov^r 1809 -
 Revised 29th Nov^r 1809 (for 10th paid)
 delivered Barber -

Survey

State J. Carolina, J. S. Moore to a
 from S. S. Moore Com^r Lot^y for four

James Barber